

NOTES

This document and its design content is copyright © and is the property of Savills. It may not be reproduced without their expressed permission. It shall be read in conjunction with the contract documents, including but not limited to the specifications, schedules and related consultants drawings and documentation. Do not scale from this drawing unless for Planning purposes. Figured dimensions only are to be used. All dimensions must be checked on site by the Contractor prior to commencement of any work. The Contractor shall be responsible for identifying any discrepancies, errors or omissions to Savills prior to the commencement of any fabrication or building works. If in doubt please ASK.

REVISIONS

REV	DESCRIPTION	CHECK DATE
A	ADDITIONAL CONTEXT ADDED	DWS JULY 2018
B	ADDITIONAL CONTEXT ADDED	DWS JULY 2018

HEALTH, SAFETY & ENVIRONMENTAL INFO.

In addition to the hazard risks normally associated with the types of work detailed on this drawing take note of the below. It is assumed that all works on this drawing shall be carried out in accordance with current contractor working, where appropriate, to an appropriate method statement.

RED LIST

AMBER LIST

GREEN LIST

NORTH POINT, SCALE BARS & CDM 2015

Used to warn of significant design risks and site hazards

Used to avoid or prevent a particular action

Used to encourage a particular action

Used to convey significant information

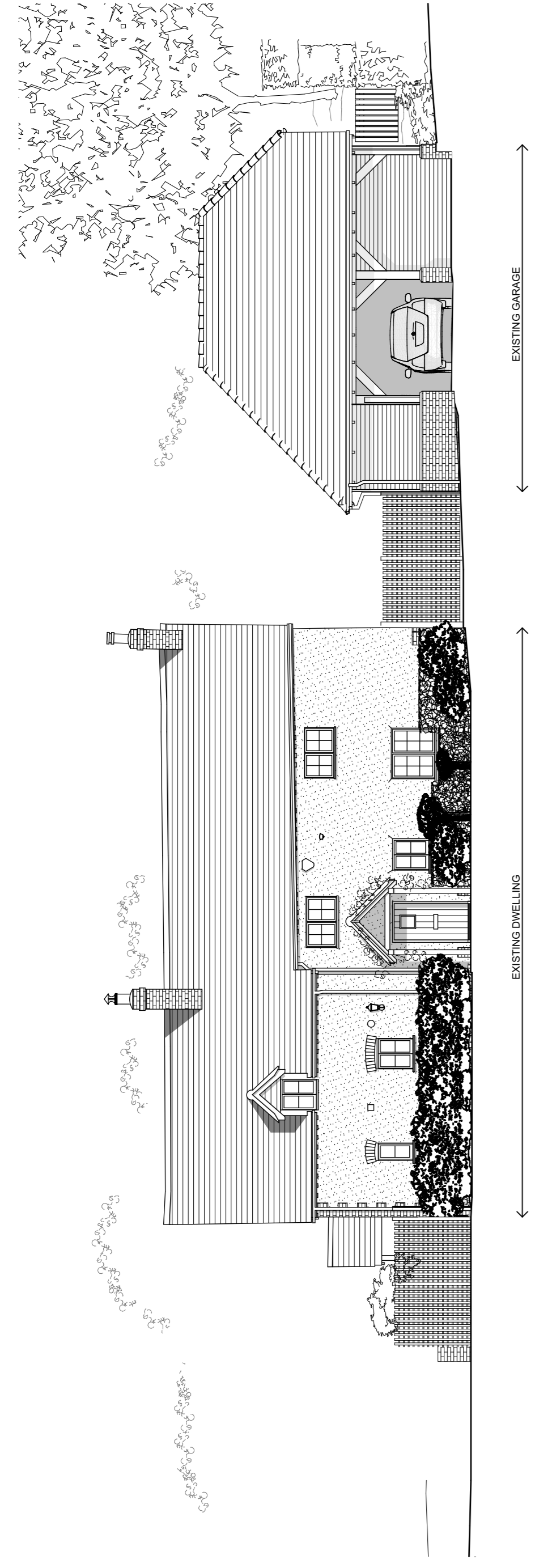
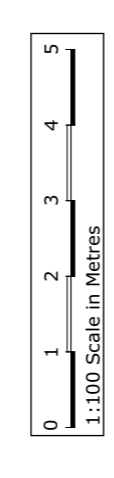

CROSS SECTION THROUGH SITE (NORTH WEST)

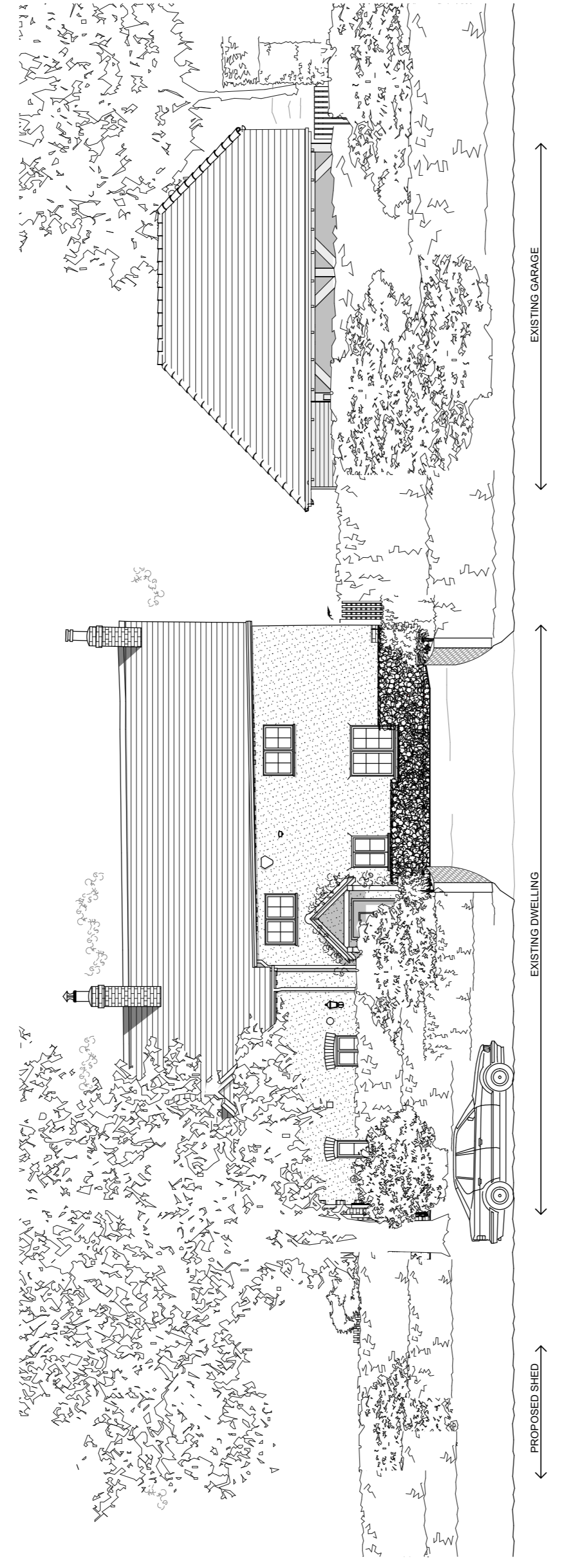

STREET ELEVATION (NORTH EAST)

1:100

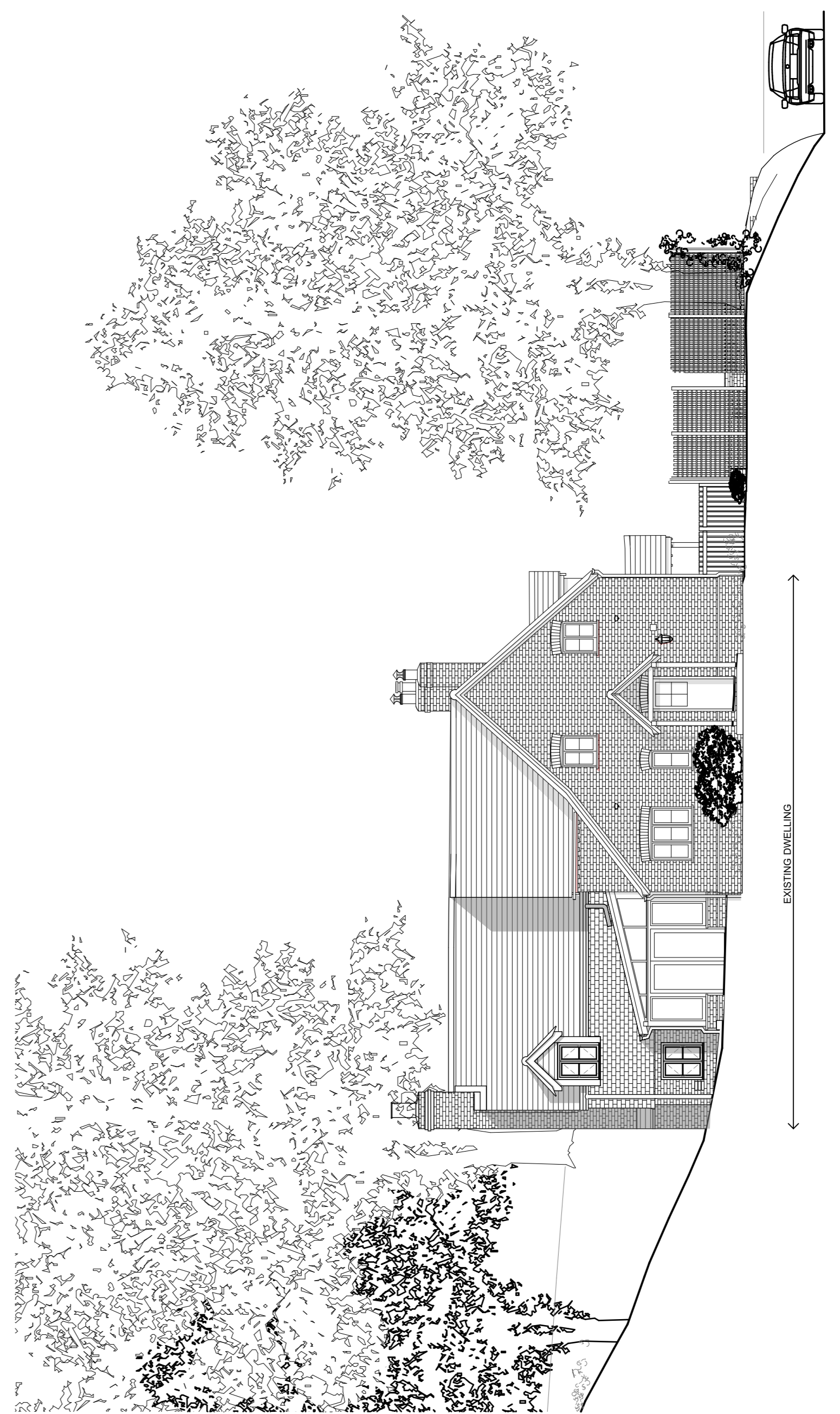

NORTH EAST ELEVATION

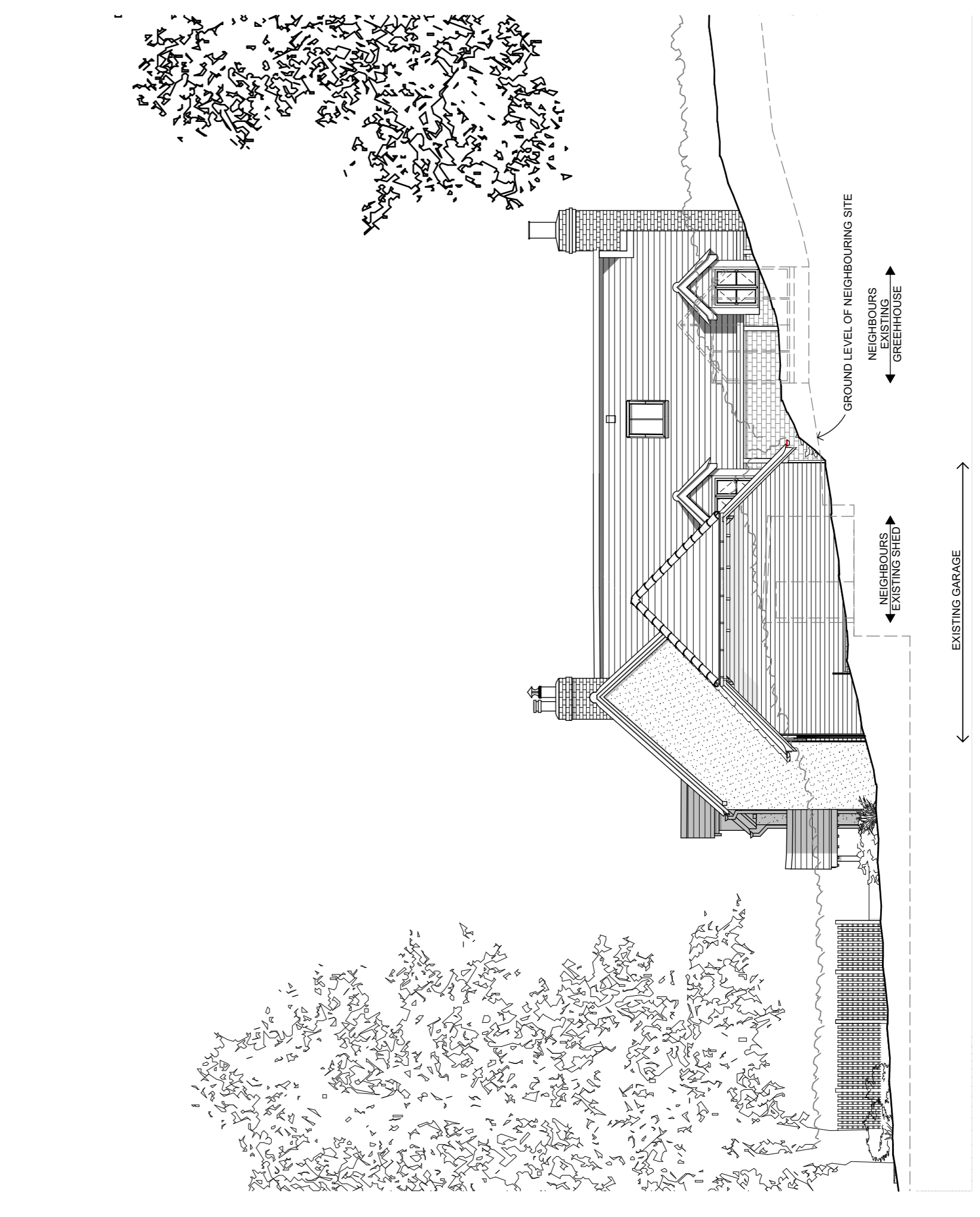

SOUTH WEST ELEVATION



PROJECT TITLE
CHALK DELL GARAGE
CHALK DELL BARTON STACEY WINCHESTER

CLIENT
MR A. NEAL

DRAWING TITLE
EXISTING SITE SECTIONS

SCALES @ A1	INSTRUCTION - DWG - REV	
1:100	123456789_108_B	
WORK STAGE	ISSUE STATUS	
1 - PREPARATION & BRIEF	PLANNING	
DRAWN BY	CHECKED BY	DATE
JAS	DWS	MAY 2018
BIM ISSUE REFERENCE	ANL - SAV -	- A - 123456789_108_B

RIBA

Chartered Practice

1 New Street
Winchester
SO2 1BZ
UK
T 01962 829213
F 01962 829214
E winchester@savills.com
W www.savills.co.uk